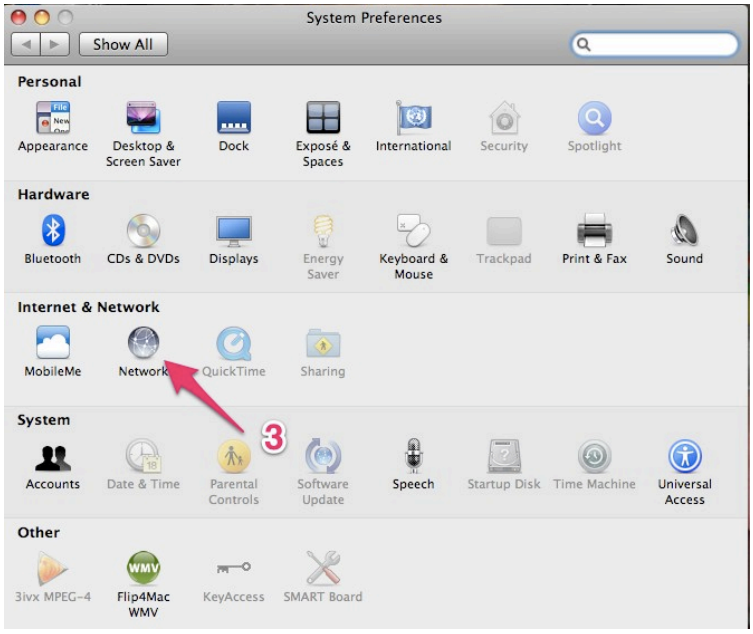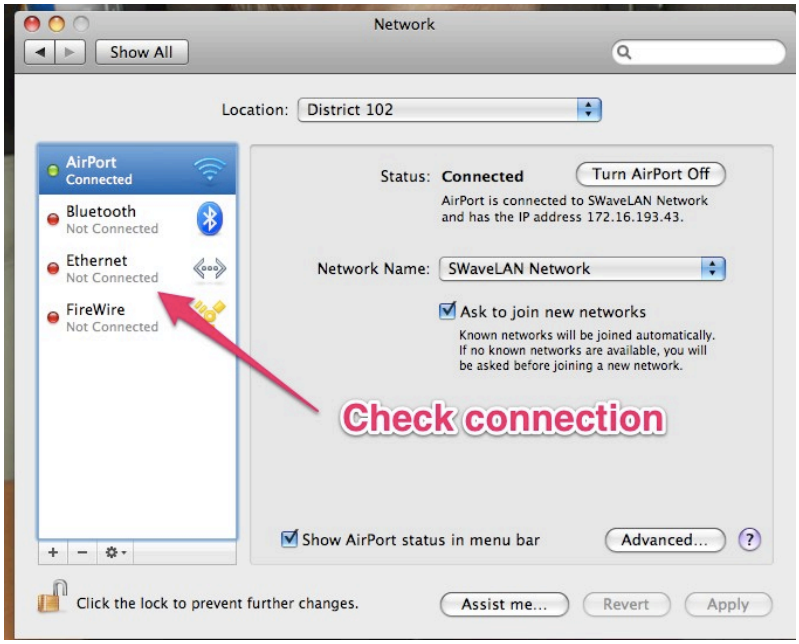How to Check Your Ethernet Connection